

# 臺加雙邊人才研習計畫

## 2026 GRI 申請流程詳解說明會

2026 GRI Application Process Information Session

國家實驗研究院 國際事務室 2025/8/14

# 2026 GRI 申請流程詳解說明會大綱

① **GRI計畫簡介**

② **2026 GRI申請流程說明**

③ **2026 GRI Timeline**

④ **FAQs**

⑤ **Q&A**

# 2026 GRI全球鏈結研究實習計畫簡介



申請  
對象

- 就讀於臺灣各大專院校大三以上 (大二升大三) 之大專生  
\*申請及實習期間須為在學狀態



執行  
方式

- 2026年5-10月間赴加拿大大學進行12週研究實習



實習  
補助

- 最高價值CAD12,000元(非實領金額)，由Mitacs 及國科會共同出資  
補助項目含機票、當地交通、住宿、生活津貼、Mitacs代付的保險、培訓課程、活動辦理等行政相關費用
- 國科會額外補助實習獎學金NTD 30,000元



申請  
時間

- 即日起至 **2025.9.17 1pm (Pacific Time)**



錄取  
名額

- 60名



# 2026 GRI 申請資格

- 1 國籍：具中華民國國籍。
- 2 學籍：就讀於臺灣各大專院校大三以上 (大二升大三) 之大專生。  
\*申請及實習期間須為在學狀態。
- 3 領域：不限科系。
- 4 學業成績：在校成績證明：**CGPA  $\geq$  3.3 (77%)**
- 5 英語能力：符合以下任一項英檢能力標準：
  - TOEFL iBT  $\geq$  79 or ITB  $\geq$  550; or
  - IELTS (ACADEMIC)  $\geq$  6.0; or
  - TOEIC  $\geq$  785

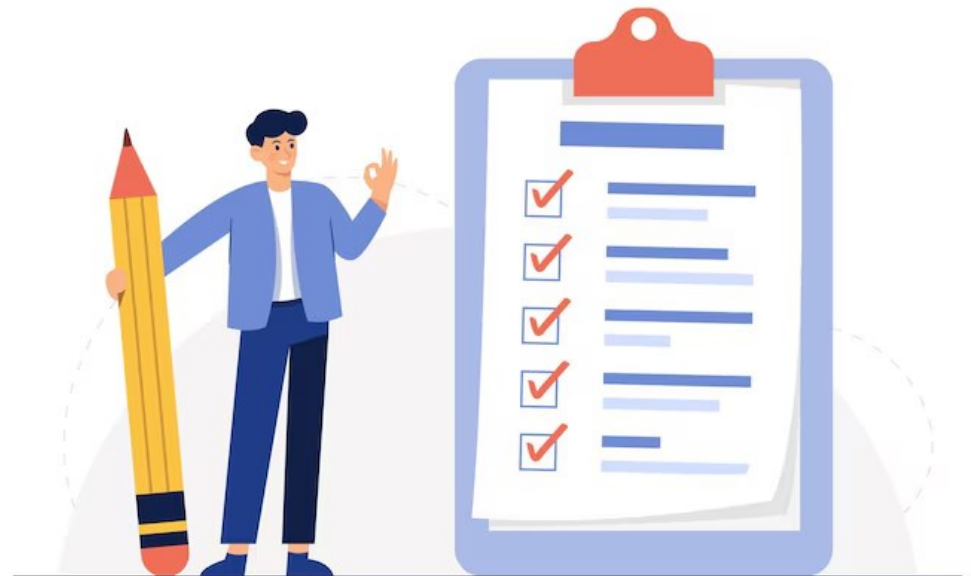

# GRI申請方式

- Mitacs GRI Application Platform線上申請  
<https://globalink.Mitacs.ca/#/student/application/welcome>

- GRI 申請平台開放時間:  
即日起~2025.9.17 1pm (Pacific Time)  
= 台灣時間 9月18日凌晨4點

The screenshot shows the Mitacs Globalink Platforms website. The header is blue with the Mitacs logo and 'Globalink Platforms' text. Below the header are navigation buttons for 'Welcome', 'Projects', 'Register', and 'Login'. The main content area is white and features a large heading: 'Welcome to the Globalink Research Internship 2026 Student Application Platform'. Below this heading are three light blue boxes containing important information: 1. A note that Google Chrome and Edge are the only supported browsers. 2. The application deadline is Thursday, September 17, 2025 at 1 p.m. Pacific Time (PT). 3. A note for US applicants to apply via Fulbright's website. Below these boxes is a section titled 'To be eligible:' followed by a list of eligibility requirements.

**mitacs**  
Globalink Platforms

Welcome Projects Register Login

## Welcome to the Globalink Research Internship 2026 Student Application Platform

Please note that **Google Chrome** and **Edge** are the **only supported browsers** compatible with the Globalink Research Internship 2026 Application Platform.

The application deadline is Thursday, **September 17, 2025 at 1 p.m. Pacific Time (PT)**.

Note: Applicants from the United States must apply directly to Fulbright Canada via [Fulbright's website](#).

### To be eligible:

You must meet the following eligibility requirements:

- Be at least 18 years of age at the time of application
- Be enrolled in a full-time undergraduate or combined undergraduate/master's program at an eligible institution in one of the eligible countries or regions as per the [website](#).
- Have one to three semesters remaining in your program as of fall 2026 (see requirement by country)
- Meet the grade requirements for your country of study
- Be fluent in the oral and written language of the project (English and/or French)
- Be available to complete an internship in Canada lasting 12 consecutive weeks between May 1 and October 31
- Not have been awarded a Globalink Research Internship project in the past

# GRI申請文件

- **\*GRI 申請平台註冊帳號，填寫個人基本資料、回答申請相關問題並選填實習計畫**
- **\*英文歷年成績單(向就讀學校申請並為正式英文版)**
- **\*學術推薦信(至少 1 封)** **\*需由曾指導過申請者的教授撰寫**  
**\*推薦信格式內容須符合Letter of Recommendation Guidelines**
- **\*個人履歷 (CV)**
- **\*英檢檢定證明(TOEFL/IELTS/TOEIC)** **\*不限考試日期，但須達到門檻分數。**
- **可自行上傳其他有助於申請的資料(如研究作品、獲獎紀錄等)**

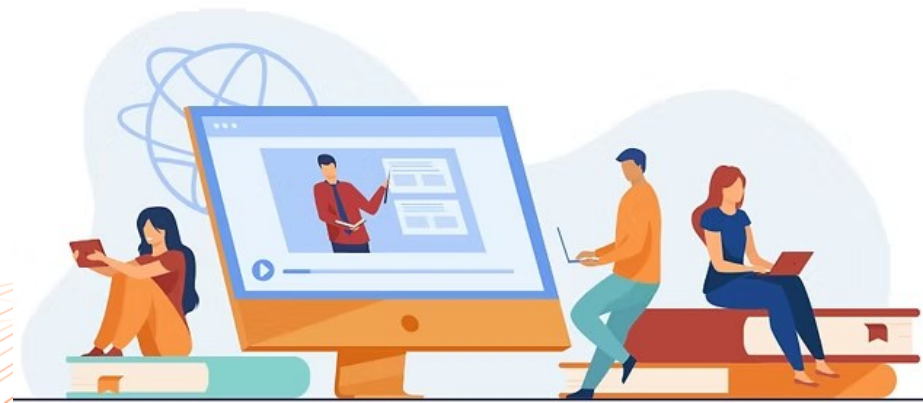

# 2026 GRI申請流程說明

# GRI 申請流程 – 注意事項

**mitacs**  
Globalink Platforms

Welcome Projects Register Login

## Welcome to the Globalink Research Internship 2026 Student Application Platform

Please note that **Google Chrome and Edge** are the **only supported browsers** compatible with the Globalink Research Internship 2026 Application Platform.

The application deadline is Thursday, **September 17, 2025 at 1 p.m. Pacific Time (PT)**.

Note: Applicants from the United States must apply directly to Fulbright Canada via [Fulbright's website](#).

### To be eligible:

You must meet the following eligibility requirements:

- Be at least 18 years of age at the time of application
- Be enrolled in a full-time undergraduate or combined undergraduate/master's program at an eligible institution in one of the eligible countries or regions as per the [website](#).
- Have one to three semesters remaining in your program as of fall 2026 (see requirement by country)
- Meet the grade requirements for your country of study
- Be fluent in the oral and written language of the project (English and/or French)
- Be available to complete an internship in Canada lasting 12 consecutive weeks between May 1 and October 31
- Not have been awarded a Globalink Research Internship project in the past

用Google Chrome 或 Edge 瀏覽GRI平台並進行申請  
申請截止時間: 太平洋時間2025.09.17 1pm = 台灣時間2025.09.18 4am

連結至Mitacs GRI官網

- Taiwan - 2026 Cohort Eligibility

Partner(s):

- National Science and Technology Council (NSTC) – NIAR : Taiwan-Canada Bilateral Fellowship Program

Citizenship requirement: Republic of China (Taiwan)

Eligible institutions in Taiwan: All Taiwanese Universities

Note: If you cannot find your home institution on the drop-down menu, email [helpdesk@mitacs.ca](mailto:helpdesk@mitacs.ca) and we will determine if it can be added to the list.

Eligible applicants:

- Senior students (third or fourth year) who are enrolled in a full-time undergraduate program or a combined undergraduate and Master's program. Applicants should have completed at least two years of their program at the time of application.
- Applicants cannot graduate before the internship ends (October 2026). Applicants must remain enrolled as students throughout the application and internship period.

Eligible disciplines: All

Minimum cumulative grade point average: CGPA  $\geq$  3.3 (77%)

Language proficiency exam requirement: Yes

- TOEFL iBT  $\geq$  79 or ITB  $\geq$  550; or
- IELTS (ACADEMIC)  $\geq$  6.0; or
- TOEIC  $\geq$  785

Additional Requirements:

Applicants are required to submit an official academic transcript (in English) and a language proficiency test score report (TOEFL, IELTS, or TOEIC) that meets the criteria outlined above.

- 國研院:臺加雙邊人才研習計畫
  - 具中華民國國籍
  - 就讀於臺灣各大專院校大三以上 (大二升大三) 之大專生(申請時須至少完成大學部2年之學業)
  - \*申請及實習期間必須維持在學狀態
  - \*大四生可申請，預計畢業時間請先填2026 10月 (獲選可協調實習時間)，建議實習回台後再辦理畢業離校手續
  - 在校成績: CGPA  $\geq$  3.3 (77%)
  - 英語能力: TOEFL iBT  $\geq$  79 or ITB  $\geq$  550; or  
IELTS (ACADEMIC)  $\geq$  6.0; or  
TOEIC  $\geq$  785
- \*需上傳英檢成績單或證書佐證(不限考試日期，但分數須達到門檻)

# GRI 申請流程 – 注意事項

## What you need to apply:

You must:

1. Review all eligibility criteria in the blue box that appears after selecting your home country: in addition to the general GRI requirements, there may be specific eligibility criteria for each country and international partner organization.
2. Confirm that your passport issued by your home country is valid at least January 2027. (You are welcome to apply if you don't have a valid passport. However, you will need to provide valid passport information if your application is approved.)
3. Obtain a reference letter from a professor. Please refer to the [reference-letter instructions](#). All reference letters must follow the instructions provided.
4. Update your CV: You can submit your own CV or use the [CV template](#) provided by Mitacs.
5. Obtain your official academic transcripts in either English or French. If your academic institution cannot provide transcripts in either language, you are responsible for getting them translated and notarized. **Transcripts must be included in your application.**
6. Apply to a minimum of three and a maximum of ten projects and ensure selections are from at least three different Canadian provinces.
7. English or French language-proficiency tests may be required for some countries. Please check your country's details for more information.

## How to apply:

Watch this step-by-step tutorial or consult this application guide to learn how to apply for the Globalink Research Internship:

Video tutorial:



Mitacs提供的GRI申請流程影片及指引也有詳細介紹

Application guide: [Mitacs Globalink Research Internship \(GRI\) 2026 - Student Application guide.pdf](#)

To begin your application, please click on the "Register" tab above.

2. 護照 – 建議有效期限至2027.01  
無護照或護照失效也可申請。  
順利獲選後須提供有效護照  
建議可提早辦理

3. 推薦信  
需由在學學校中曾指導過申請人的教授撰寫。  
推薦信格式內容須符合 **Letter of Recommendation Guidelines**

4. CV 可用Mitacs格式或自行設計  
5&7. 英文歷年成績單 & 英文檢定證明  
\*需上傳學校官方的英文歷年成績單 & 英文檢定證書或成績單佐證

6. 申請計畫  
最少選3個 最多10個  
志願須至少分布在3個不同省份  
例如: Ontario, Alberta, Quebec

<https://globalink.mitacs.ca/#/student/application/welcome>

# GRI 申請流程-Projects

Welcome

Projects

Register

Login

The application deadline is Thursday, September 17, 2025 at 1 p.m. Pacific Time (PT).

Please view the list of available projects below.

Use the search and filter fields below to narrow down your search results.

You must login to apply to projects.

To add a project to your application after logging in, click the "View Detail" and then "Apply" buttons. It will now appear in the "My Projects" section of your application.

Total number of projects: 2722

Applicants are asked not to contact faculty supervisors directly

今年共開放2722個計畫

\*申請者請勿直接與計畫Supervisor聯繫

同學可依照學校、地區、學術領域、背景等欄位或輸入關鍵字來搜尋適合自己的實習計畫

Search and Filter Globalink Projects

Keyword search

Language

Any

Faculty Province

Any

Faculty University

Any

Faculty Campus

Any

Faculty First Name

Faculty Last Name

Faculty academic discipline

Any

Preferred student academic background

Any

Search and Filter

Reset Search and Filter

# GRI 申請流程-Projects

## A Mixed Method Analysis of Burnout and Physical Health among Skilled Trade Workers in Ontario, Canada

The existing literature lacks sufficient data on the relationship between labor mobility and mental health. This project aims to fill this research gap by collaborating with employers and rural communities in Southwestern Ontario. The objective is to develop a scalable model for labor mobility that connects employers facing ongoing labor shortages with individuals from regions in Ontario with high unemployment rates. The research team at the University of Toronto proposes a mixed-methods sequential explanatory study design, starting with a cross-sectional analysis and followed by focus groups. The primary objectives of the project include identifying and describing strategies, tools, and instruments to address stigma, fear, anxiety, and depression among Ontario workers. The project also aims to investigate the adverse health outcomes associated with mobile employment and long-distance labor commuting. By examining the drivers and predictors of mental health conditions that lead to work absences or disruptions within the context of mobile employment and long-distance labor commuting, this project seeks to shed light on the impact of these factors on individuals' well-being. Additionally, the long-term vision is to develop solutions that support the training and education of future Ontario workers, preparing them for mobile employment and long-distance labor commuting scenarios.

Faculty supervisor: Behdin Nowrouzi-Kia

Faculty Province: Ontario

Faculty University: University of Toronto

Faculty Campus: Toronto

Project Location: Toronto, Ontario

Language: English

Preferred start date: 2026-05-01 (yyyy-mm-dd)

[View Detail](#)

## A Mixed Method Analysis of Burnout and Physical Health among Skilled Trade Workers in Ontario, Canada

**Faculty supervisor** Behdin Nowrouzi-Kia

**Specialization** Behdin Nowrouzi-Kia, an experienced occupational therapist, has dedicated the past 12 years to working with injured workers. His professional focus revolves around occupational health and safety, exploring the social determinants of mental health, addressing traumatic brain injuries, and delving into the complexities of return to work challenges. Behdin's research pursuits are strongly influenced by his clinical experience as an occupational therapist, particularly in private practice, where he has been actively involved in facilitating return to work and preventing work-related disabilities.

**Faculty Province** Ontario

**Faculty University** University of Toronto

**Faculty Campus** Toronto

**Project Location** Toronto, Ontario

**Preferred student academic background** Health Studies, Occupational Health, Public Health, Medicine, Medical Sciences, Rehabilitation Medicine

**Language** English

**Preferred start date** 2026-05-01 (yyyy-mm-dd)

**Project Description**

**Student Roles**

**Required Skills**

**Project Activities**

**Additional Information**

The existing literature lacks sufficient data on the relationship between labor mobility and mental health. This project aims to fill this research gap by collaborating with employers and rural communities in Southwestern Ontario. The objective is to develop a scalable model for labor mobility that connects employers facing ongoing labor shortages with individuals from regions in Ontario with high unemployment rates. The research team at the University of Toronto proposes a mixed-methods sequential explanatory study design, starting with a cross-sectional analysis and followed by focus groups. The primary objectives of the project include identifying and describing strategies, tools, and instruments to address stigma, fear, anxiety, and depression among Ontario workers. The project also aims to investigate the adverse health outcomes associated with mobile employment and long-distance labor commuting. By examining the drivers and predictors of mental health conditions that lead to work absences or disruptions within the context of mobile employment and long-distance labor commuting, this project seeks to shed light on the impact of these factors on individuals' well-being. Additionally, the long-term vision is to develop solutions that support the training and education of future Ontario workers, preparing them for mobile employment and long-distance labor commuting scenarios.

充分了解Project Description, Student Roles、Required Skills、Project Activities, Additional Information...

\*\*務必仔細閱讀後再選填職缺計畫

# GRI 申請流程-Register



Welcome

Projects

Register

Login

Please Register

First name

Last name

Email

Password

Please provide a minimum of 8 characters with least 1 Uppercase Alphabet, 1 Lowercase Alphabet and 1

Repeat Password

Submit

Cancel

用和護照上相同的姓名註冊

一個人申請1個帳號，不可申請多個帳號

注意email查收驗證連結

帳號啟動後即可登入開始進行申請

# GRI 申請流程-Log in & Application



Welcome

Projects

Application

登入後，點選Application可填資料，每人會有一個Application ID

The application deadline is Thursday, September 17, 2025 at 1 p.m. Pacific Time (PT).

Application ID: 204985

Application Status: **Incomplete**

The above status will display "Complete" when your application is complete (all required fields have been inputted and documents uploaded). There is no "Submit" button - your application will be automatically submitted at the application deadline. Please ensure all required fields are completed, saved, and the above status shows "Complete" before the deadline passes, or your application will be found ineligible.

Save

> Personal Information

> Education

> Background and Research Interests

> Experience with Mitacs

> Academic Reference

> Acknowledgements

> My Projects

> Documents

Save

# GRI 申請流程-Application-Personal Information

## Personal Information

Given Name \*  Middle Name(s)  Surname(s) \*   
Che Hsi   Lin

Additional Email  Gender \* Female

Country or region where you are enrolled full-time at an eligible university \* Taiwan  Preferred language English

After selecting your country, review the blue box with additional information at the top of this page.

Passport Valid \* Yes  Citizenship \* Taiwan

Do you have an active passport that is valid until January 2027? You do not need a valid passport to apply; however, if you are successful, you will be required to provide valid passport details by February 28, 2026. If you do not currently have a passport that is valid until January 2027, we encourage you to obtain that now – don't wait to see if your application is successful. Successful applicants will be asked to upload a copy of their passport to the student platform in February (Mitacs does not collect documents via email).

Country of Passport \* Taiwan

Are you currently affiliated with, or in receipt of funding or in-kind support from any of the listed [Named Research Organizations \(NROs\)](#)? \* No

Any applicant who is currently affiliated with, or in receipt of funding or in-kind support from one or more of the institutions on the list Sensitive Technology Research Area (STRA). Mitacs will also screen a sample of applications, selected at its sole discretion, and v; project that advances a sensitive technology research area because of affiliations of concern.

By clicking this box, I acknowledge that I wish to receive information directly from Mitacs, or Mitacs's Canadian withdraw consent at any time, subject to contractual restrictions and reasonable notice, by contacting helpdes

By clicking this box, I acknowledge that I consent to being contacted by Mitacs for research purposes within fin application to the Globalink Research Internship is successful. I understand that I can withdraw consent at any helpdesk@mitacs.ca, for any of the express purposes identified above.

需要填寫的有個人資料: 姓名(用護照姓名)、性別、生日、國籍、語言  
選Taiwan後 會跳出藍色方格的申請資格說明(與GRI官網內容相同)  
\*護照–建議有效期限至2026.01 無護照或護照失效也可申請  
獲選後須在2026 2月底前提供護照, 如護照過期或無護照 建議提早辦理

Note additional requirements for applicants from Taiwan:

### Partner(s):

- National Science and Technology Council (NSTC) - NIARLabs: [Taiwan-Canada Bilateral Fellowship Program](#)

Citizenship requirement: Republic of China (Taiwan)

[Eligible institution in Taiwan](#): All Taiwanese universities

### Eligible applicants:

- Senior students (third or fourth year) who are enrolled in a full-time undergraduate program or a combined undergraduate and Master's program. Applicants should have completed at least two years of their program at the time of application.
- Applicants cannot graduate before the internship ends (October 2026). Applicants must remain enrolled as students throughout the application and internship period.

Eligible disciplines: All

Minimum cumulative grade point average: CGPA  $\geq$  3.3 (77%)

### Language proficiency exam requirement: Yes

- TOELF iBT  $\geq$  79 or ITB  $\geq$  550; or
- IELTS (ACADEMIC)  $\geq$  6.0; or
- TOEIC  $\geq$  785

### Additional requirements:

Applicants are required to submit an official academic transcript (in English) and a language proficiency test score report (TOEFL, IELTS, or TOEIC) that meets the criteria outlined above.

Note: If you cannot find your home institution on the drop-down menu, email [helpdesk@mitacs.ca](mailto:helpdesk@mitacs.ca) and we will determine if it can be added to the list

# GRI 申請流程-Application-Education

Education ✓

Home Institution \* ⓘ  
National Taiwan Normal University

Academic Department \*  
Department of Business Administration

Province/State/Prefecture of Home Institution \*  
Taipei, Taiwan

Discipline Category \*  
Business

Enrolled Program Type \*  
Full-time undergraduate

Anticipated month and year of graduation from your current program

Month \*  
October

Year \*  
2026

I confirm that I am currently enrolled in my second year, or have completed at least two years, of my undergraduate degree.

My average grade is \* ⓘ  
85 out of 100

I have completed an English or French Proficiency Exam. ⓘ

English or French Proficiency Exam Name  
TOEIC

English or French Proficiency Exam Score and Scale  
880 out of 900

選擇就讀的學校，填寫系所、學校所在地、領域別、就讀學制  
預計畢業日期: 如明年為大四應屆畢業生，填寫2026/10月(最晚須完成實習的時間)  
以百分制填入在校歷年平均成績  
填寫英檢項目及分數  
\*在校成績&英檢項目分數需與上傳文件相符

# GRI 申請流程-Application-Background and Research Interest

## Background and Research Interests ✓

General description of skills, background knowledge, research interests and experience \*

Example

Word count: 1

Please keep to a maximum of 100 words

Notable Achievements \*

Example

Word count: 1

Please keep to a maximum of 100 words

In your ideal internship project, how frequently would you be engaged in the following activities? \*

### 1. Analyzing data or information

- never
- sometimes
- often
- very often

### 2. Conducting surveys or administering questionnaires

- never
- sometimes
- often

簡述個人專長、背景及研究興趣、經驗、獲獎或其他傑出表現  
回答研究活動的相關問題

# GRI 申請流程-Application-Experience with Mitacs

## Experience with Mitacs ✓

Please select how you heard about Mitacs \*

Mitacs Website

I am available for at least 12 weeks in the summer of 2026. \* ⓘ

Yes

I acknowledge that I will be available to arrive for my internship between May 1, 2026 and July 31, 2026. I will disclose my availability to potential host professors during the matching process. \*

選填認識Mitacs的管道

確認2026年夏天可執行12週的實習

# GRI 申請流程-Application- Academic Reference

## Academic Reference

You are required to provide one reference letter from a professor. You have two options to collect reference letters. You may use either option or a combination of both.

Option 1: Invite your referring professor(s) to submit a confidential reference letter to Mitacs.

In the following fields, please enter the first name, last name, and a valid email address for at least one and at most two academic references. Only one reference per application to be considered complete.

- Please choose your referencing professor carefully. Once you have invited them, follow up with them to ensure that they have received the email and responded before the application deadline.
- IMPORTANT: If your reference does not receive the email inviting them to upload a reference letter within 72 hours, please use the "resend" button to resend the invitation. If your reference still does not receive the invitation email, please ask them to check their junk mail and spam filter settings for emails from [noreply\\_globalink@mitacs.ca](mailto:noreply_globalink@mitacs.ca).
- If you need to reset a reference due to an error and/or to change an email address, please use the "reset" button. Please note that this will erase all information for that reference, will delete any uploaded document, will notify them, and will disable the upload link they were previously sent.
- You are welcome to reset and resend the reference as many times as needed. If this option does not work for your professor, please use Option 2 in the next section.

You will be able to see the status of the reference invitation (if a letter has been submitted or not). However, please note you will not be able to view the letter content.

### Invited Reference 1

Referring Professor 1 - First Name	Referring Professor 1 - Last Name
<input type="text" value="Example"/>	<input type="text" value="Example"/>
Referring Professor 1 - Email Address	<input type="button" value="Invite your referring professor"/>
<input type="text" value="Example@gmail.com"/>	

No reference uploaded.

Option 2: Upload reference letter yourself

Upload reference letter yourself:

If you are uploading more than one reference letter yourself, please combine them into a single file. If you need to update/change/remove an uploaded file, please upload a new file – this will replace the previously uploaded file.

Permitted document format: \*.pdf  
Maximum size allowed: 20MB

**推薦信-至少一封**  
**Option 1 填入推薦人姓名&email 由系統發信邀請填寫**  
**Option 2 自行上傳推薦信檔案**  
**\*格式及內容須符合Letter of Recommendation Guidelines**  
**\*需在截止日前完成**

## Letter of Recommendation Guidelines

Each recommendation letter must adhere to the following requirements:

### 1. Letterhead and Signature:

- o The letter must be written on official university letterhead.
- o It must be signed by the supervisor providing the recommendation.

### 2. Contact Information:

- o The letter should include the supervisor's full contact details:
  - **Title** (e.g., Professor, Dr.)
  - **Department Affiliation**
  - **University Name**
  - **Email Address**
  - **Phone Number**

### 3. Language:

- o The letter must be written in either English or French.

### Content of the Recommendation Letter:

Former or current supervisors writing a letter of recommendation should include the following information:

#### 1. Supervision Period:

- o Specify the duration and time frame during which you supervised the candidate.
- o Mention the number of other students you have supervised at the same academic or professional level during this period.

#### 2. Productivity and Performance:

- o Assess and describe the candidate's productivity compared to other students or researchers at the same level under your supervision. This includes:
  - **Publications:** Quality and quantity of published work.
  - **Contributions:** Any significant contributions to research projects, academic discussions, or collaborative work.

Thanks to our funding partners. Merci à nos bailleurs de fonds.

### 3. Outstanding Achievements:

- o Comment on any notable achievements by the candidate, such as:
  - **High-Impact Research Results:** Significant findings or advancements in the field.
  - **Awards and Honors:** Any prestigious awards or recognitions received.
  - **Special Contributions:** Any unique contributions to the field or institution that are particularly noteworthy.

### 4. Personal Qualities and Skills:

- o Optionally, include observations on the candidate's personal qualities and professional skills, such as:
  - **Work Ethic:** Diligence, commitment, and initiative.
  - **Teamwork:** Ability to work collaboratively with others.
  - **Leadership:** Demonstrated leadership or mentoring abilities.

### 5. Overall Recommendation:

- o Provide a clear statement of your overall recommendation, indicating whether you support the candidate's application and your confidence in their future potential.

■ 推薦信需使用學校官方信籤

■ 須由指導教授撰寫並親自簽名

■ 需有推薦人的職稱、校系名稱、Email、電話

■ 需以英文或法文撰寫

■ 推薦信內容:

• 敘明指導期間，同期指導的學生人數

• 被推薦人產值與表現(發表作品的品質與數量、在學術討論或團隊討論中的表現)

• 被推薦人的傑出成就(研究成果、獲獎、特殊貢獻)

• 被推薦人的工作態度、團隊合作能力、領導能力

• 被推薦人的整體表現

# GRI 申請流程-Application- Acknowledgements

## ✓ Acknowledgements ✓

### Acknowledgement Declaration

By submitting my application to the Globalink Research Internship, I:

閱讀GRI相關條款  
於下方欄位中確認及同意

- a) Acknowledge that the Globalink Research Internship is an initiative funded by the Canadian federal and provincial governments and by international funders. Canadian government funders require regular monitoring and reporting to ensure transparency of public funding. International funders may also require information for reporting and payment purposes and to approve internships. Mitacs will share your application information with these funders in accordance with its Privacy Commitment to Program Participants (<https://www.mitacs.ca/en/website-privacy-statement>).
- b) Acknowledge that Mitacs will share part or all of the application and any supporting documentation provided, as required, with any professors who are supervising projects for which I am applying through the Globalink Research Internship Student Application. Those professors agree to keep this information confidential before having access to it.
- c) Declare that I am 18 years of age or older at the time of submitting this application, which is when this consent becomes active. In Canada, the age of majority (or the age of adulthood) is 18 years of age. Mitacs Globalink Research Internships are only open to those 18 years of age and older.
- d) Hereby swear that the information contained within this application is true and accurate to the best of my knowledge at the time of submission. I understand that Mitacs and its funding partners will not tolerate any misrepresentation of information provided in this application, and if I am found to be providing wrongful information or copying any part of this application, my application will be terminated.
- e) Understand that Mitacs reserves the right to make determinations about my eligibility to participate in a Globalink Research Internship and is not required to divulge specific information about the adjudication of my application.
- f) Acknowledge that if I am selected for a Globalink Research Internship I must possess a passport that is valid until January 2027. I agree to provide a copy of my passport and passport information to Mitacs no later than February 28, 2026.
- g) Acknowledge that if I am successful, I must adhere to the [Participant Expectations](#) and Mitacs Programs' [Terms and Conditions](#), which outline participant's responsibilities.

Have you read the Mitacs Globalink Research Internship Acknowledgements? \*

Yes

Do you agree to the Mitacs Globalink Research Internship Acknowledgement statements? \*

Yes

# GRI 申請流程-Application-My Projects

My Projects 

Browse for projects using the "Projects" tab above.

- Once you have applied to projects, use the "up" and "down" buttons below to rank your selected projects and ensure they are displayed in your preferred order (i.e. 1 is your most preferred project, while 10 is your least preferred project).
- Matching and selection for internships will be based in part on the preferences of student applicants.
- You must apply for a minimum of 3 projects in 3 different provinces, up to a maximum of 10 projects.
- You must click the "Confirm project list change" button to save your project selections.
- If the "confirm project list change" is enabled, this means your project selections have not been saved to your application.

到Project的地方，選擇想申請的計畫，按下Apply後 就會加入My projects中

Project ID 48647

## Climate Change and Health Equity

The Climate Change and Global Health Research Group (CCGH) uses community-based participatory research that responds to the grand challenge of developing an evidence base for policies, interventions, and actions needed to moderate future climate change impacts on health equity.

Faculty supervisor: Sherilee Harper

Faculty Province: Alberta

Faculty University: University of Alberta

Faculty Campus: Edmonton

Project Location: Edmonton, Alberta

Language: English

Preferred start date: 2026-05-04 (yyyy-mm-dd)

View Detail

Applied

### Project added

This project has been added to your list of projects in the "My Projects" section of your application. Please review your selected projects and rank them in your preferred order.

After adding any project(s), you must click the "Save" button in your application.

OK

# GRI 申請流程-Application-My Projects

My Projects ✓

Browse for projects using the "Projects" tab above.

- Once you have applied to projects, use the "up" and "down" buttons below to rank your selected projects and ensure they are displayed in your preferred order (i.e. 1 is your most preferred project, while 10 is your least preferred project).
- Matching and selection for internships will be based in part on the preferences of student applicants.
- You must apply for a minimum of 3 projects in 3 different provinces, up to a maximum of 10 projects.
- You must click the "Confirm project list change" button to save your project selections.
- If the "confirm project list change" is enabled, this means your project selections have not been saved to your application.

**最少須選擇3個計畫，最多10個，須包含3個不同省份**

可利用Change Rank自行調整排序，調整完後記得按Confirm project list change

Confirm project list change

Rank:	Faculty Province:	Project Title:	Change Rank	Delete
1	Alberta	Coastal Climate Change Resilience - British Columbia	^ v	×
2	Alberta	Climate Change and Health Equity	^ v	×
3	Alberta	Wisdom Preserves the Life of Her Wielder	^ v	×
4	British Columbia	Developmental origins of dehumanization	^ v	×
5	British Columbia	Enhancing educational equity in science	^ v	×
6	Manitoba	Understanding and supporting international students' experiences in higher education.	^ v	×
7	Manitoba	Humor and Comedy in the Literature of Medieval Iceland	^ v	×
8	Ontario	The Policy Relevance of Happiness	^ v	×
9	Ontario	Population Determinants of a Satisfying Life	^ v	×
10	Québec	Advancing Equity, Voice, and Well-being at Work in Canada	^ v	×

# GRI 申請流程-Application-Documents

## Documents

Please upload the following documents:

- Resume/CV: Your resume/CV should provide information on your academic background and your academic, research and industrial experience. You can submit your own CV or [download the Mitacs template](#) (either is acceptable – using your own template will not negatively impact your application).
- Transcript: You are required to submit official transcripts that show your academic history since you started your undergraduate or combined undergraduate/master's program. If you attended more than one accredited university since you started your program, you will need to submit a transcript from each university. It is preferred that you combine all your transcripts into one PDF document. However, the application allows you to submit up to 4 different PDF files under the transcript section.
  - A transcript is a detailed record of your marks or grades that has been generated by your university, either on paper or online, with a list or table of the individual modules, papers or courses you have completed with a numerical and/or letter grade assigned to each. It may also give an overall grade for your qualification. As you have not yet completed your current degree, you need to submit a transcript from your institution with details of the grades you have received so far.
  - If your transcript is not in English or French, upload a translated and notarized version.

### 需上傳文件:

- CV- 可用Mitacs格式也可自行設計
- 學校官方的英文歷年成績單
- 英文檢定成績證明

Document Type	File Name	Required	Upload	Delete
Resume/CV	CV_Example.pdf	Required	Upload	Delete
Transcript 1	Transcript_Example.pdf	Required	Upload	Delete
Transcript 2	TOEIC Score Report_Example.pdf	Optional	Upload	Delete
Transcript 3		Optional	Upload	Delete
Transcript 4		Optional	Upload	Delete

Permitted document format: \*.pdf

Maximum size allowed: 20MB

Welcome

Projects

Application

The application deadline is Thursday, September 17, 2025 at 1 p.m. Pacific Time (PT).

Application ID: 204985

Application Status: Complete

The above status will display "Complete" when your application is complete (all required fields have been inputted and documents uploaded). There is no "Submit" button - your application will be automatically submitted at the application deadline. Please ensure all required fields are completed, saved, and the above status shows "Complete" before the deadline passes, or your application will be found ineligible.

每個項目皆完成後，申請狀態會顯示:Complete，申請截止後會自動送出 (\*沒有Submit鍵)  
\*Incomplete申請件無法受理

Save

> Personal Information ✓

> Education ✓

> Background and Research Interests ✓

> Experience with Mitacs ✓

> Academic Reference ✓

> Acknowledgements ✓

> My Projects ✓

> Documents ✓

Save

# 2026 GRI Timeline

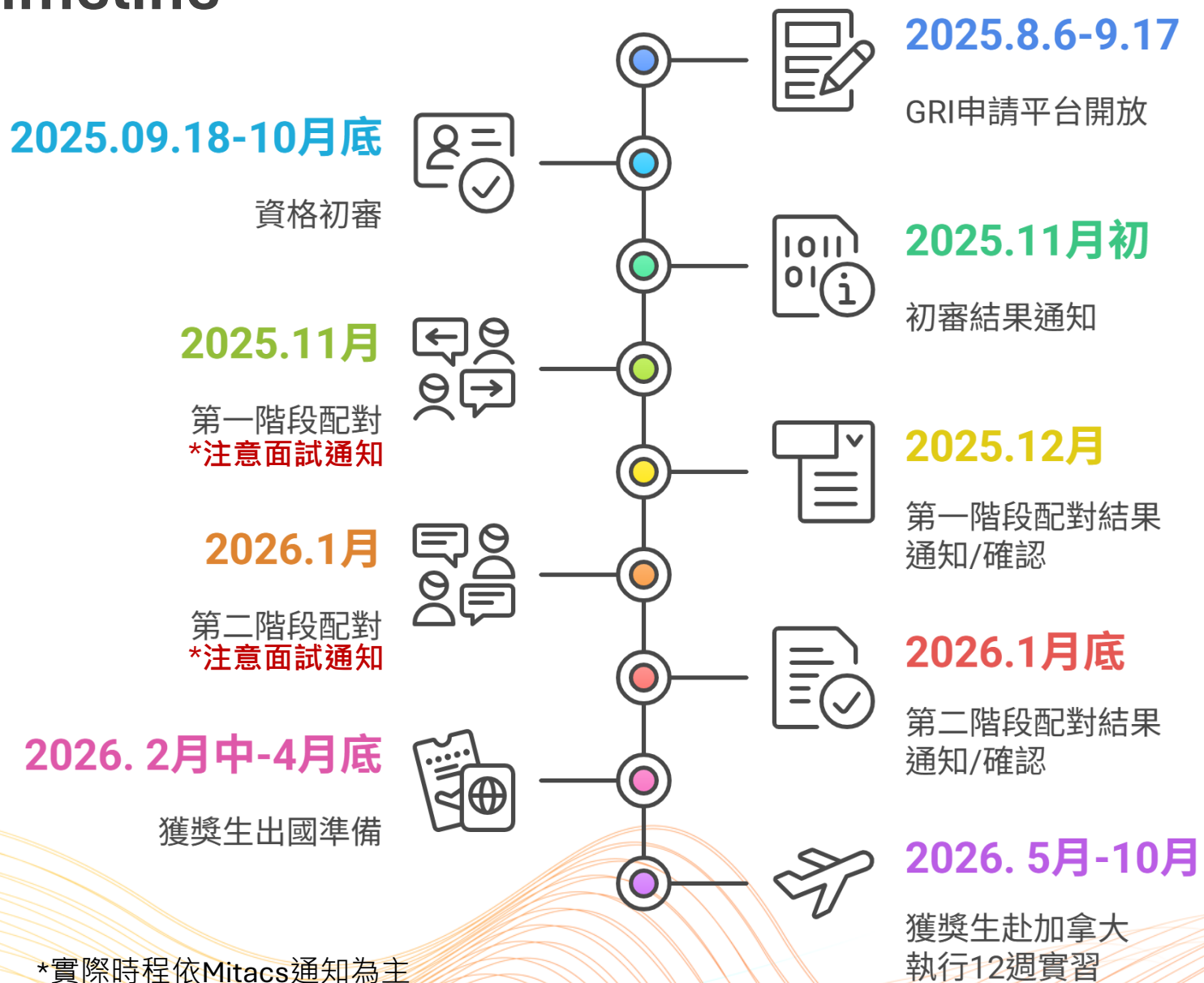

\*實際時程依Mitacs通知為主

# FAQs

# FAQs

- **GRI有獲獎名額限制嗎?**

有的，2026 GRI 錄取名額為60名。

- **碩、博士生可以申請GRI嗎?**

GRI僅接受就讀台灣各大學院校大學部大三以上的學生申請。不受理碩士、博士班學生申請。

- **GRI 如何申請? 最終如何決定獲選呢?**

- GRI申請者須在申請平台中註冊帳號完成申請表填寫，根據自身專長與興趣選填實習計畫，並上傳英文成績單、個人履歷、英檢證書等文件完成申請。
- Mitacs及國研院會進行資格初審，通過初審的申請者，將在將在11月進入第一階段配對，最終將由研究計畫的Supervisor選擇符合條件的申請者。

- **GRI的申請期間有多久呢?**

2026 GRI已於8月6日已開放申請，至太平洋時間9月17日下午1點=臺灣時間9月18日凌晨4點截止。

申請開放期間，申請者可自由修改申請表及上傳文件，但務必在截止日前完成申請 (\*狀態為**Complete**才算完成)。



# FAQs

- **成績單的規定?**

須為就讀學校官方發放的英文歷年成績單；電子成績單亦可接受。

如成績單超過1頁，或曾因轉學有多張成績單，建議合併為1個PDF檔案上傳。

- **英文檢定成績證明相關規定?**

僅接受托福TOEFL iBT/ITB；雅思IELTS；多益TOEIC，無規定年限，需上傳符合門檻的證書或成績單。

- **推薦信要由誰撰寫呢?**

需由在學學校中曾指導或共同指導的教授撰寫。

撰寫的教授需可提供申請人在學術及研究表現上的評價，並在推薦信中簽名。

推薦信格式及內容須符合Letter of Recommendation Guidelines.



# FAQs

## ● 關於學業成績標準CGPA3.3?

CGPA為Cumulative GPA，指自入學以來所有修課的加權平均成績，也可理解為每學期 GPA 的總平均。

部分學校開立的英文歷年成績單有直接標示CGPA；若未標示的話，也會列出每學期的GPA。我們將依據成績單上各學期的 GPA 計算平均，以判斷是否符合 CGPA 3.3 的標準。

### • GRI網頁中標示的學業成績標準: CGPA $\geq$ 3.3 (77%)

採多數台灣大專院校使用的GPA 4.3制度:

Score	100-90	89-85	84-80	79-77	76-73	72-70	69-67	66-63	62-60	59-0
Grade	A+	A	A-	B+	B	B-	C+	C	C-	F
Grade Points	4.3	4.0	3.7	3.3	3.0	2.7	2.3	2.0	1.7	0

**\*學業成績為基本資格審查依據，不影響獲選順序!**



# FAQs

## ● 可否申請和自己就讀領域不同的計畫嗎?

可以。有些專案可能需要專長不同的實習生。例如，生物科技的專案可能需要有資訊工程專長的實習生來協助完成。建議以關鍵字進行搜尋計畫，充分了解計畫中的實習生角色、具備技能、工作內容，以確保自身專長與計畫所需技能相符。

## ● 獲獎後，可赴加拿大執行實習時間是?

實習需在5~10月間選擇12週完成，時間上可與Supervisor協調。最早可於5月初開始，最晚須於7/31前開始。

## ● 獲獎後該如何做出國準備(例如簽證申請、住宿、保險....等)?

- 明年2月中後Mitacs將統一寄信通知給獲獎生，說明簽證等文件的準備，並確認實習時間。
- Mitacs不提供住處，僅提供住宿參考訊息。**獲獎者須自行尋找住宿地點。**
- Mitacs將分配給每位獲獎生一位mentor，來協助後續的實習準備。



# FAQs

## ● GRI的獲獎補助金額是多少呢? 如何申請呢?

獲獎GRI即獲得補助資格，無須另外申請。

實習補助最高價值CAD12,000元，由Mitacs 及國科會共同出資。

- CAD12,000非全數為學生實領金額，補助包括機票、當地交通、住宿、生活津貼、Mitacs代付的保險、培訓課程、活動辦理等行政相關費用。
- 每位GRI獲獎生實領金額約為CAD8,000~9000，依實習地點及時間略有不同，由Mitacs分三次發放補助。
- GRI獲獎生可另外申請「國科會額外補助實習獎學金NTD 30,000元」，於確認同學赴加實習後，另行發放至個人帳戶。

## ● GRI往年錄取情況如何呢?

2024 有7位學生獲選，2025 年則有30位獲選，錄取率約為28%~34.5%。

自2026 年起 GRI錄取名額由原本的30名提高至60名，錄取機率預計大幅提高!



如有任何關於GRI全球鏈結研究實習的問題，歡迎洽詢：  
臺加雙邊人才研習計畫

林小姐：連絡電話 (02)6630-0784、電子郵件 [jessielin@niar.org.tw](mailto:jessielin@niar.org.tw)

洪小姐：連絡電話 (02)6630-0630、電子郵件 [joannehong@niar.org.tw](mailto:joannehong@niar.org.tw)

THANK YOU